



Gamma **i**Connect

Results Only
Overview



Log In Page: Each user will be assigned a specific user id and password. Users are designated by the administrator of each facility. This insures HIPPA compliance, as well as, provides for an audit trail.



The Unread Reports Screen pops up automatically when the user has unread reports. The user then has the option to view or print those reports from this screen.

https://testing-ghc.elaborders.com - Atlas LabWorks - Lab Reports - Microsoft Internet Explorer

Gamma HealthCare
INCORPORATED

Patients Orders Results User Master Files System Help previous log out

Lab Reports Patient MEDICARE,PATIENT DOB-Age 05/25/1923 - 83 Y
Prim. Phys Kevorkian,Jack SSN Gender Female

Lab Reports Search Criteria

Patient	ID	Order #	Collected	Reported	New	Lab	Status
MEDICARE,PATIENT	P3207000007	A032070000984	10/17/06 14:24	10/18/06 12:34	X	1	A Final
MEDICAID,TEST	P3207000011	A032070000980	10/17/06 13:56	10/18/06 12:33		1	C Final
MEDICARE,PATIENT	P3207000007	A032070000979	10/16/06 13:28	10/16/06 12:50	X	1	C Final
ANISTON,JENNIFER	351225585	A032070000005	02/02/06 09:13	02/02/06 09:46		1	A Final
TRAVOLTA,JOHN	445154258	A032070000069	02/02/06 09:13	02/02/06 09:45		1	A Final
CLINTON,BILL	668457788	A032070000491	02/02/06 09:12	02/02/06 09:45		1	A Final
CEASAR,JULIUS	654981256	A032070000575	02/01/06 14:46	02/01/06 16:59		1	A Final
CLINTON,BILL	668457788	A032070000490	02/01/06 14:45	02/01/06 16:59		1	A Final
TRAVOLTA,JOHN	445154258	A032070000068	02/01/06 14:44	02/01/06 16:59		1	A Final
TRAVOLTA,JOHN	445154258	A032070000063	01/27/06 09:13	01/27/06 09:44		1	A Final
CLINTON,BILL	668457788	A032070000485	01/27/06 09:12	01/27/06 09:43		1	A Final
KING,STEPHEN	555482194	A032070000640	01/27/06 09:11	01/27/06 09:43		1	A Final
MAC,BERNIE	456128835	A032070000662	01/26/06 13:47	01/26/06 15:46		1	A Final
TRAVOLTA,JOHN	445154258	A032070000058	01/26/06 13:45	01/26/06 15:46		1	A Final
ANISTON,JENNIFER	351225585	A032070000003	01/26/06 09:46	01/26/06 15:46		1	A Final
CLINTON,BILL	668457788	A032070000484	01/26/06 09:23	01/26/06 15:35		1	A Final
TRAVOLTA,JOHN	445154258	A032070000061	01/25/06 09:06	01/25/06 09:32		1	A Final

Report Historical Mark Report As Read Order

Print All Reports Result List >>

Tests for Selected Order #A032070000979

Test Code	Test Name	Status	ICD-9 Codes	Passed LCD/NCD	Lab
200	COMPLETE BLOOD COUNT	Final	945.13	Passed	GAMMA HEALTHCARE

Open Test Catalog View Test Details

8.9.11.8 User: jessev Site: SITE104 Oak Grove Manor --- Internet

When entering the unread lab reports section, an X is marked in the new column alerting the user that no one in the facility has viewed that report. This will allow better management of who prints reports in the facility decreasing the chance of a report being printed multiple times.

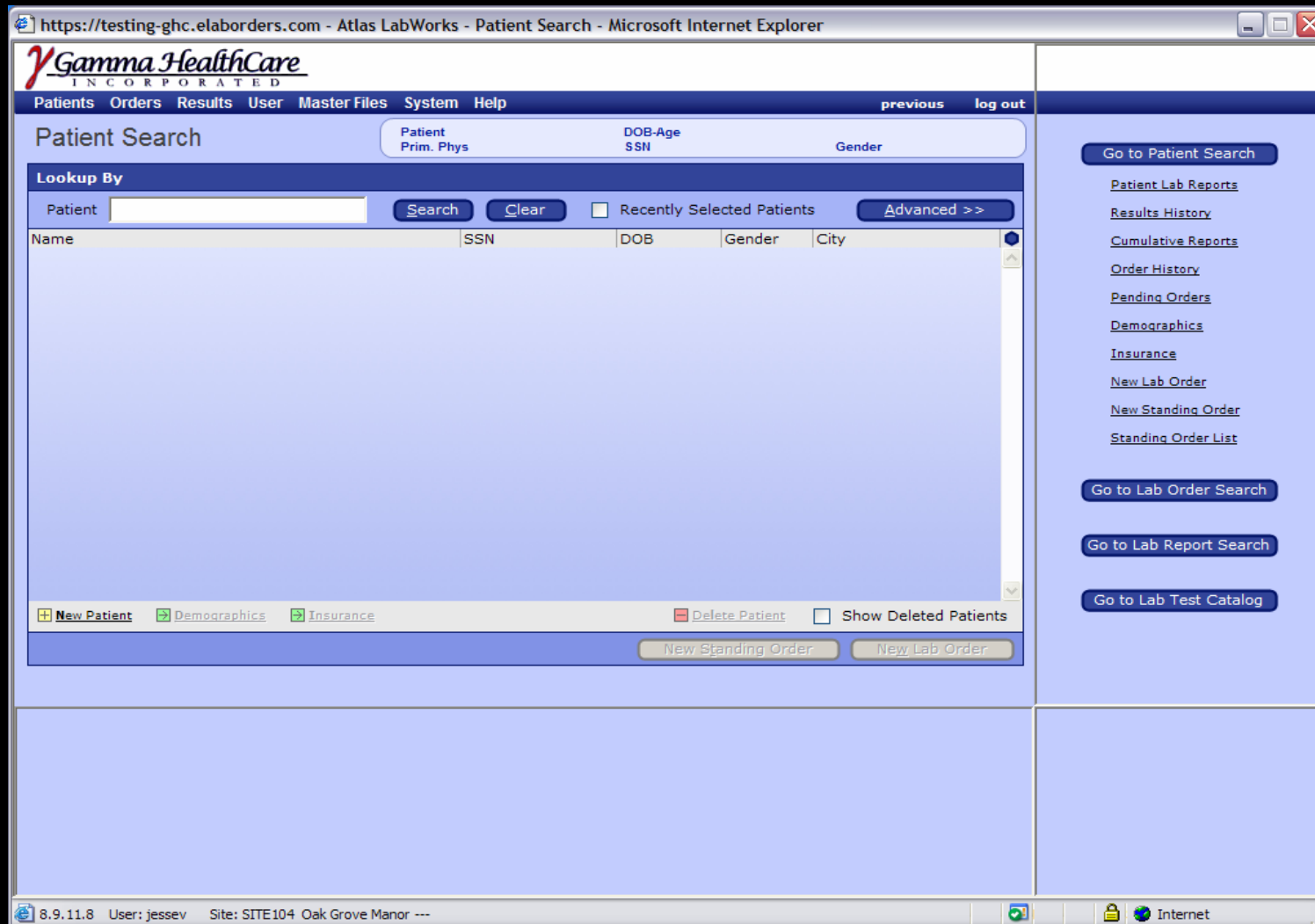

If there are no unread reports, the patient search screen opens by default. From this point the user can search for patients by name, social security number or by checking the recently selected patients box.

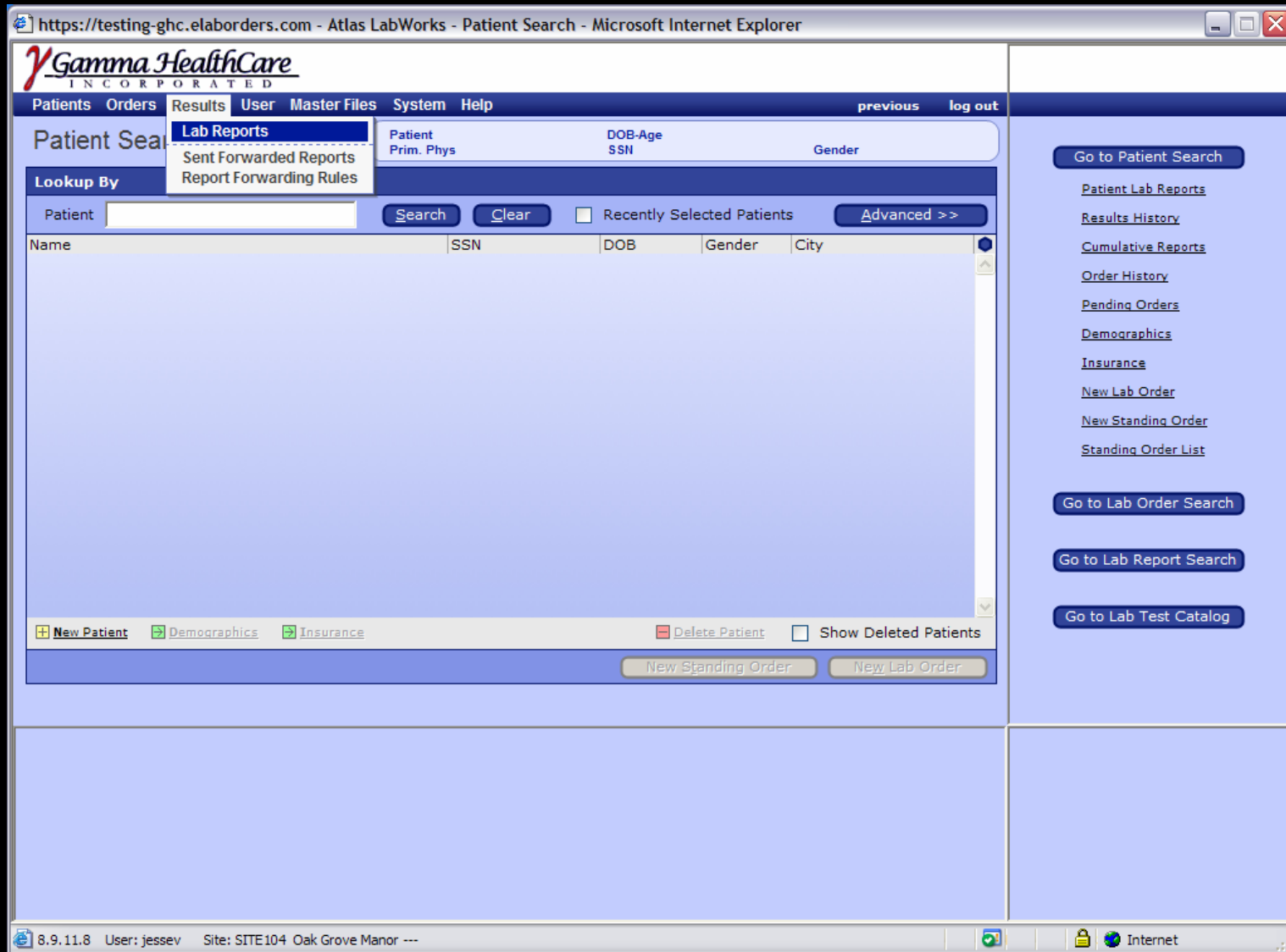

From the patient search screen the user can search for the patient and can select the results tab by opening the drop down box for lab reports. By selecting this option the user can define their search for previously viewed lab reports as well as unread reports.

https://testing-ghc.elaborders.com - Atlas LabWorks - Lab Reports - Microsoft Internet Explorer

Gamma HealthCare
INCORPORATED

Patients Orders Results User Master Files System Help previous log out

Lab Reports Patient: MEDICARE,PATIENT DOB-Age: 05/25/1923 - 83 Y
Prim. Phys: Kevorkian,Jack SSN: Gender: Female

Lab Reports

Patient	ID	Order #	Collected	Reported	New	Lab	Status
MEDICARE,PATIENT	P3207000007	A032070000984	10/17/06 14:24	10/18/06 12:34	X	1	A Final
MEDICAID,TEST	P3207000011	A032070000980	10/17/06 13:56	10/18/06 12:33		1	C Final
MEDICARE,PATIENT	P3207000007	A032070000979	10/16/06 13:28	10/16/06 12:50	X	1	C Final
ANISTON,JENNIFER	351225585	A032070000005	02/02/06 09:13	02/02/06 09:46		1	Final
TRAVOLTA,JOHN	445154258	A032070000069	02/02/06 09:13	02/02/06 09:45		1	Final
CLINTON,BILL	668457788	A032070000491	02/02/06 09:12	02/02/06 09:45		1	A Final
CEASAR,JULIUS	654981256	A032070000575	02/01/06 14:46	02/01/06 16:59		1	A Final
CLINTON,BILL	668457788	A032070000490	02/01/06 14:45	02/01/06 16:59		1	A Final
TRAVOLTA,JOHN	445154258	A032070000068	02/01/06 14:44	02/01/06 16:59		1	A Final
TRAVOLTA,JOHN	445154258	A032070000063	01/27/06 09:13	01/27/06 09:44		1	A Final
CLINTON,BILL	668457788	A032070000485	01/27/06 09:12	01/27/06 09:43		1	A Final
KING,STEPHEN	555482194	A032070000640	01/27/06 09:11	01/27/06 09:43		1	Final
MAC,BERNIE	456128835	A032070000662	01/26/06 13:47	01/26/06 15:46		1	Final
TRAVOLTA,JOHN	445154258	A032070000058	01/26/06 13:45	01/26/06 15:46		1	A Final
ANISTON,JENNIFER	351225585	A032070000003	01/26/06 09:46	01/26/06 15:46		1	A Final
CLINTON,BILL	668457788	A032070000484	01/26/06 09:23	01/26/06 15:35		1	A Final
TRAVOLTA,JOHN	445154258	A032070000061	01/25/06 09:06	01/25/06 09:32		1	A Final

Report Historical Mark Report As Read Order

Print All Reports Result List >>

Tests for Selected Order #A032070000979

Test Code	Test Name	Status	ICD-9 Codes	Passed LCD/NCD	Lab
200	COMPLETE BLOOD COUNT	Final	945.13	Passed	GAMMA HEALTHCARE

Open Test Catalog View Test Details

8.9.11.8 User: jessev Site: SITE104 Oak Grove Manor --- Internet

Go to Patient Search

- [Patient Lab Reports](#)
- [Results History](#)
- [Cumulative Reports](#)
- [Order History](#)
- [Pending Orders](#)
- [Demographics](#)
- [Insurance](#)
- [New Lab Order](#)
- [New Standing Order](#)
- [Standing Order List](#)

Go to Lab Order Search

Go to Lab Report Search

Go to Lab Test Catalog

The lab report screen will show results based upon the information entered in the search criteria box..

https://testing-ghc.elaborders.com - Atlas LabWorks - Lab Reports - Microsoft Internet Explorer

Gamma HealthCare
INCORPORATED

Patients Orders Results User Master Files System Help previous log out

Lab Reports Patient: MEDICARE,PATIENT DOB-Age: 05/25/1923 - 83 Y
Prim. Phys: Kevorkian,Jack SSN Gender: Female

Lab Reports Search Criteria

Reported Date Range: 11/06/2005 To 11/13/2006

Ordering Location: [Dropdown]

Ordering Physician: [Dropdown]

Patient: [Dropdown]

Report Status: All

Source: [Dropdown]

Only Display:
 Unread by Me
 New (no one has read)
 Abnormal

Sort Reports By:
 Patient
 Report Date

Search Clear

Go to Patient Search

[Patient Lab Reports](#)
[Results History](#)
[Cumulative Reports](#)
[Order History](#)
[Pending Orders](#)
[Demographics](#)
[Insurance](#)
[New Lab Order](#)
[New Standing Order](#)
[Standing Order List](#)

Go to Lab Order Search

Go to Lab Report Search

Go to Lab Test Catalog

Tests for Selected Order #A032070000979

Test Code	Test Name	Status	ICD-9 Codes	Passed LCD/NCD	Lab
200	COMPLETE BLOOD COUNT	Final	945.13	Passed	GAMMA HEALTHCARE

[Open Test Catalog](#) [View Test Details](#)

8.9.11.8 User: jessev Site: SITE104 Oak Grove Manor ---

While searching for lab reports, you can define your search using the search criteria box.

https://testing-ghc.elaborders.com - Atlas LabWorks - Patient Lab Reports - Microsoft Internet Explorer

Gamma HealthCare
INCORPORATED

Patients Orders Results User Master Files System Help previous log out

Patient Lab Reports Patient: MEDICARE,PATIENT DOB-Age: 05/25/1923 - 83 Y
Prim. Phys: Kevorkian,Jack SSN Gender: Female

Reports for Patient MEDICARE,PATIENT

Collected	Reported	Lab Order #	Accession #	Status	Lab
10/17/06 14:24	10/18/06 12:34	A032070000984	62900004	Final	1
10/16/06 13:28	10/16/06 12:50	A032070000979	62890001	Final	1

Report Historical Order

Reported Results Key

Sort Results By Result Name Order Received Major/Minor Sort

Result Name	Collected	Resulted	Result	Units	Ref. Range	Level	Test Code	Lab
BACTERIA	10/17/06 14:24	10/18/06 14:33	NONE SEEN				805	PB
BILIRUBIN	10/17/06 14:24	10/18/06 14:33	SMALL			Abnormal	805	PB
BLOOD	10/17/06 14:24	10/18/06 14:33	TRACE-INTACT			Abnormal	805	PB
CASTS, AMOUNT	10/17/06 14:24	10/18/06 14:33	FEW				805	PB
CASTS, TYPE	10/17/06 14:24	10/18/06 14:33	NONE SEEN				805	PB

Test Name: URINALYSIS
Notes:

Results List Chart Results Result Detail...

Tests for Selected Order #A032070000984

Test Code	Test Name	Status	ICD-9 Codes	Passed LCD/NCD	Lab
9	LIPID PANEL	Final	V22.1	Failed	GAMMA HEALTHCARE
805	URINALYSIS	Final	V22.1	Failed	GAMMA HEALTHCARE

Open Test Catalog View Test Details

8.9.11.8 User: jessev Site: SITE104 Oak Grove Manor ---

The patient lab report field gives the user various options such as viewing the report, printing the report, as well as, viewing details of the actual results. From this field the user can chart selected results from a pre-defined date range.

https://testing-ghc.elaborders.com - Atlas LabWorks - Patient Lab Reports - Microsoft Internet Explorer

Gamma HealthCare
INCORPORATED

Patients Orders Results User Master Files System Help previous log out

Patient Lab Reports Patient: MEDICARE,PATIENT DOB-Age: 05/25/1923 - 83 Y
Prim. Phys: Kevorkian,Jack SSN Gender: Female

Reports for Patient MEDICARE,PATIENT

Collected	Reported	Lab Order #	Accession #	Status	Lab
10/17/06 14:24	10/18/06 12:34	A032070000984	62900004	Final	1
10/16/06 13:28	10/16/06 12:50	A032070000979	62890001	Final	1

Report Historical Order

Reported Results

Result Name	Collected	Resulted
BACTERIA	10/17/06 14:24	10/18/06 14:
BILIRUBIN	10/17/06 14:24	10/18/06 14:
BLOOD	10/17/06 14:24	10/18/06 14:
CASTS, AMOUNT	10/17/06 14:24	10/18/06 14:
CASTS, TYPE	10/17/06 14:24	10/18/06 14:

Test Name: URINALYSIS
Notes:

Results List Chart Results

Atlas LabWorks

Select Results To Chart

Select Results:

Results to Chart:

BACTERIA

Remove Cancel OK

https://testing-ghc.elaborders.com/ Internet

Tests for Selected Order #A032070000984

Test Code	Test Name	Status	ICD-9 Codes	Passed LCD/NCD	Lab
9	LIPID PANEL	Final	V22.1	Failed	GAMMA HEALTHCARE
805	URINALYSIS	Final	V22.1	Failed	GAMMA HEALTHCARE

Open Test Catalog View Test Details

Go to Patient Search

Patient Lab Reports

Results History

Cumulative Reports

Order History

Pending Orders

Demographics

Insurance

New Lab Order

New Standing Order

Standing Order List

Go to Lab Order Search

Go to Lab Report Search

Go to Lab Test Catalog

The user can Select Chart Results, click ok and the chart is available for viewing or printing.

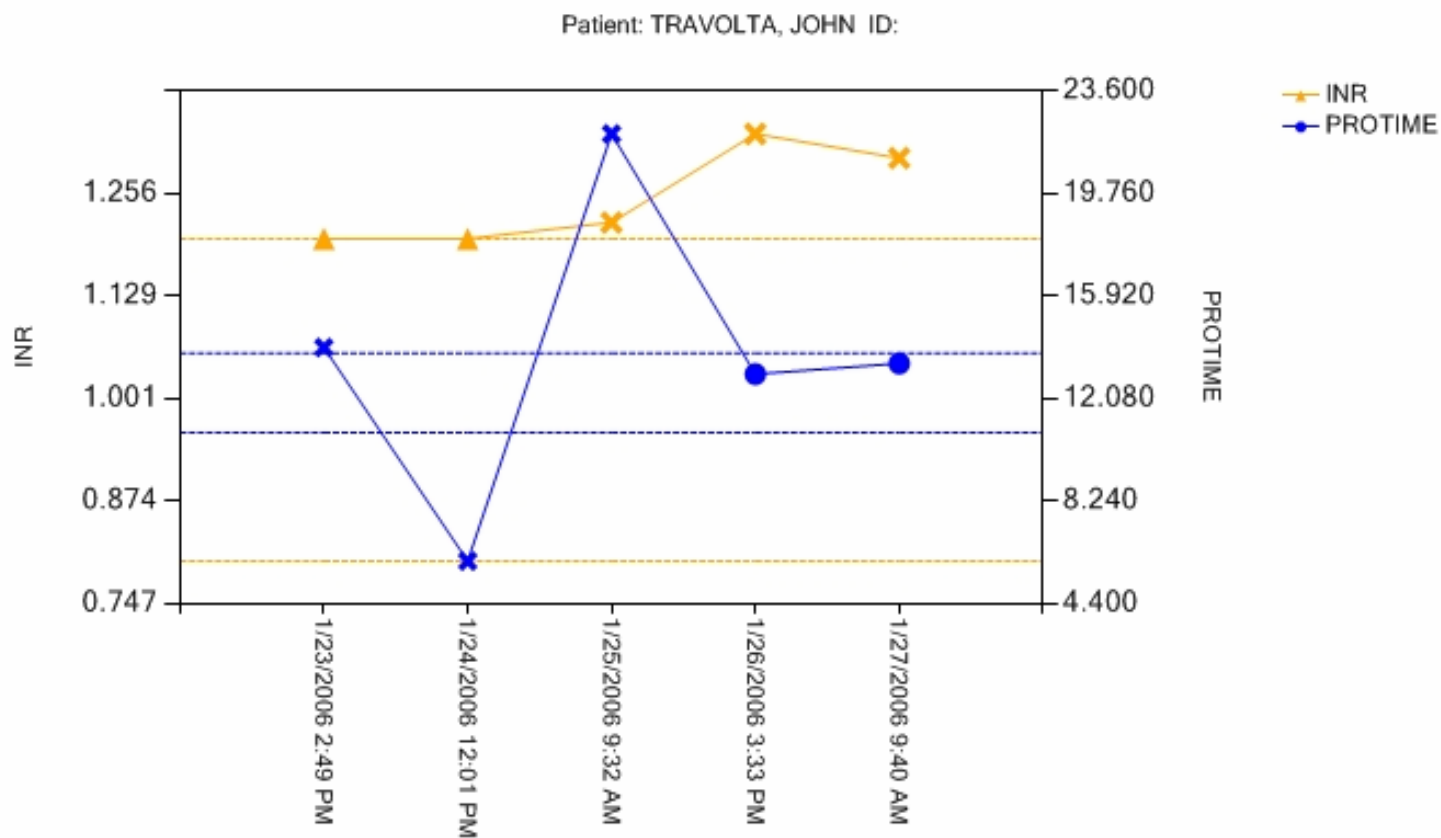
[Print Report](#)

Close

Charting is available when results exist for the same tests on multiple days as seen above.

https://testing-ghc.elaborders.com - Atlas LabWorks - Patient Lab Reports - Microsoft Internet Explorer

Gamma HealthCare
INCORPORATED

Patients Orders Results User Master Files System Help previous log out

Patient Search
 Patient: MEDICARE,PATIENT
 Patient Lab Reports
 Results History
 Cumulative Reports
 Order History
 Pending Orders
 Demographics
 Insurance
 New Lab Order
 New Standing Order
 Standing Order List

Patient: MEDICARE,PATIENT
 Prim. Phys Kevorkian,Jack
 DOB-Age 05/25/1923 - 83 Y
 SSN
 Gender Female

Lab Order #	Accession #	Status	Lab
A032070000984	62900004	Final	1
A032070000979	62890001	Final	1

Sort Results By Result Name Order Received Major/Minor Sort

Result Name	Collected	Resulted	Result	Units	Ref. Range	Level	Test Code	Lab
BACTERIA	10/17/06 14:24	10/18/06 14:33	NONE SEEN				805	PB
BILIRUBIN	10/17/06 14:24	10/18/06 14:33	SMALL			Abnormal	805	PB
BLOOD	10/17/06 14:24	10/18/06 14:33	TRACE-INTACT			Abnormal	805	PB
CASTS, AMOUNT	10/17/06 14:24	10/18/06 14:33	FEW				805	PB
CASTS, TYPE	10/17/06 14:24	10/18/06 14:33	NONE SEEN				805	PB

Test Name: URINALYSIS
 Notes:

Results List Chart Results Result Detail...

Tests for Selected Order #A032070000984

Test Code	Test Name	Status	ICD-9 Codes	Passed LCD/NCD	Lab
9	LIPID PANEL	Final	V22.1	Failed	GAMMA HEALTHCARE
805	URINALYSIS	Final	V22.1	Failed	GAMMA HEALTHCARE

Open Test Catalog View Test Details

8.9.11.8 User: jessev Site: SITE104 Oak Grove Manor ---

In the patient results screen, by selecting the patient drop down box, various reporting options such as historical and cumulative reports are available.

https://testing-ghc.elabororders.com - Atlas LabWorks - Cumulative Reports - Microsoft Internet Explorer

Gamma HealthCare
INCORPORATED

Patients Orders Results User Master Files System Help previous log out

Cumulative Reports

Patient: MEDICARE,PATIENT DOB-Age: 05/25/1923 - 83 Y
Prim. Phys: Kevorkian,Jack SSN Gender: Female

Printing Options

Paper Orientation <input checked="" type="radio"/> Portrait <input type="radio"/> Landscape	Result Order <input checked="" type="radio"/> Oldest to Newest <input type="radio"/> Newest to Oldest	Order Date Range From: <input type="text"/> To: <input type="text"/>
---	---	--

Result List Templates

Print a Cumulative Report for All Results

Print a Cumulative Report for Selected Result List Template:

[View Cumulative Report](#)

- [Patient Lab Reports](#)
- [Results History](#)
- [Cumulative Reports](#)
- [Order History](#)
- [Pending Orders](#)
- [Demographics](#)
- [Insurance](#)
- [New Lab Order](#)
- [New Standing Order](#)
- [Standing Order List](#)

8.9.11.8 User: jessev Site: SITE104 Oak Grove Manor --- Internet

Cumulative reports are available in portrait or landscape format and order date range. From this area reports can be viewed or printed.



Cumulative Report

PRINTED ON 01/27/2006 AT 15:20

Patient Name	TRAVOLTA,JOHN
Patient ID	445-15-4258
Date of Birth	06/12/1955
Sex	Male
Orders From	First Order
Orders To	1/27/2006
Results Shown	All

Order #	A032070000059	A032070000060	A032070000061	A032070000058	A032070000063	
Physician	Pain,John	Pain,John	Pain,John	Pain,John	Pain,John	Reference
Date	1/23/2006	1/24/2006	1/25/2006	1/26/2006	1/27/2006	Range
Time	14:24	11:08	09:06	13:45	09:13	

<u>ALBUMIN, SERUM</u>						
ALBUMIN, SERUM Lab: GAMMA HEALTHCARE		14 G/DL (High)				3.5-4.8 G/DL
<u>PROTIME & INR RATIO</u>						
PROTIME Lab: GAMMA HEALTHCARE	14 (High)	6 (Low)	22 (High)	13	13.4	10.87-13.85
INR Lab: GAMMA HEALTHCARE	1.2 RATIO ^(a)	1.2 RATIO ^(b)	1.22 RATIO (High) ^(c)	1.33 RATIO (High) ^(d)	1.3 RATIO (High) ^(e)	0.8-1.2 RATIO

[Print Report](#)

Close

Cumulative reports are available when reports exist for multiple days for the same test. Cumulative reports can be used as a tool for physicians consolidating information for faster analysis.